



### 23 Majestic Way Winter Valley VIC

4 2 4

Nestled in the charming Winter Valley, this exquisite family residence occupies a generous 612m<sup>2</sup> (approx) parcel of land, providing an ideal haven for families to flourish. Boasting a prime location in close proximity to the thriving Delacombe Town Centre (DTC) and Coltman Plaza, this home offers convenience with a wealth of educational, daycare and medical facilities in the vicinity. Upon first glance, the modern allure of the property is evident, featuring a stylish brick veneer facade adorned with VJ paneling and rendered highlights. Tinted front windows complement the aesthetic, while the low-maintenance front garden, adorned with succulents and flowers, sets the tone for the refined elegance awaiting inside. Stepping inside into the front-appointed lounge room, currently fashioned as a billiard room with a convenient study nook. The home exudes charm wi ...

**Price** : \$695,000 - \$745,000  
**Land Size** : 612 sqm  
**View** : <https://www.ballaratrealestate.com.au/sale/vic/ballarat-western-district/winter-valley/residential/house/7827863>

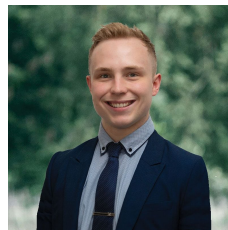

**Lachlan Sylvia**  
 03 53312233  
 0458 068 234

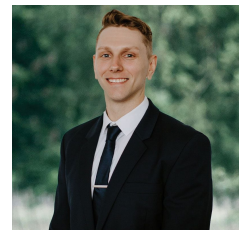

**Chris Just**  
 5331 2233  
 0438 235 293



**DISCLAIMER**

PLANS SHOWN ARE FOR MARKETING PURPOSES ONLY, ALL DIMENSIONS ARE APPROXIMATE AND NOT TO SCALE. THEY ARE SUBJECT TO ERRORS AND INACCURACIES AND NO LIABILITY WILL BE ACCEPTED. INTERESTED PARTIES SHOULD MAKE THEIR OWN INQUIRIES.

**Ballarat**  
Real Estate

