



142 Yarrowee Street Sebastopol VIC

3 2 3

Located in a quiet pocket of popular Sebastopol is this solid and comfortable three bedroom brick veneer home. The location in this friendly neighborhood is popular for its proximity to schools, shopping and public transport. The home sits in the front corner of the spacious block and has a single carport attached that you can travel through to a large double garage with concrete floor and power. Inside the house you have three spacious bedrooms, master with ensuite and walk in robe and the other bedrooms with built in robes. The main bathroom has separate shower and bath while there is also a full laundry. The large L-shaped lounge enjoys plenty of natural light while the kitchen has a generous attached meals area that flows perfectly to your outdoor entertaining area. The house is serviced by gas central heating, split system and solar power. Outside you h ...

Price : \$ 455,000
Land Size : 634 sqm
View : <https://www.ballaratrealestate.com.au/sale/vic/ballarat-western-district/sebastopol/residential/house/7780293>



Dominic Morrison
 03 53312233
 0409 557 461



Mitchell Burgess
 03 5331 2233
 0458019897

142 Yarrowee St **Sebastapol**

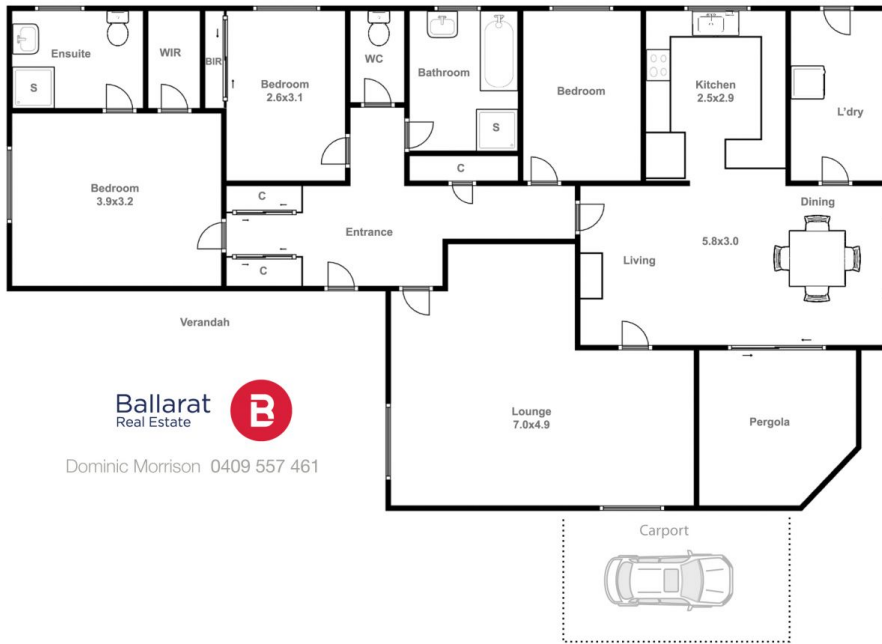

This plan is for illustrative purposes only, floor plan proportions and scale are approximate. Plan prepared by PLP Ballarat © 2023 for Ballarat Real Estate.