



7 Chelsea Place Alfredton VIC

4 2 2

This well presented four bedroom brick home has been kept in great condition and holds a lot of charm. On an allotment of around 796m² (approx.) and located within walking distance of some of Ballarat's most prestigious schools, shopping, public transport and Victoria Park, you will have everything and more at your fingertips. The brick facade is attractive and has character, telling of what can be found within. Inside you will find four well sized bedrooms with built in robes and ceiling fans while the master bedroom is complete with a walk in robe and ensuite. The kitchen is spacious and open to the dining room while there is a large separate living room. The family bathroom comes with a separate bath and shower and there is also a full laundry. Other property features include central heating, a split system, gas wall heater and ceiling fans providing all ...

Price : \$ 632,000
Land Size : 796 sqm
View : <https://www.ballaratrealestate.com.au/sale/vic/ballarat-western-district/alfredton/residential/house/7708216>



Dominic Morrison
03 53312233
0409 557 461



Mitchell Burgess
03 5331 2233
0458019897

Internal 279m² External 517m² Land Size 796m²

7 Chelsea Place, Alfredton



4 x 2 x 2 x

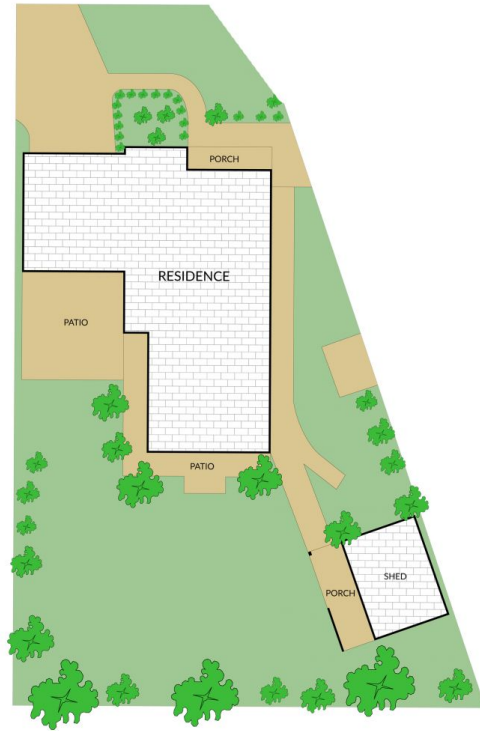
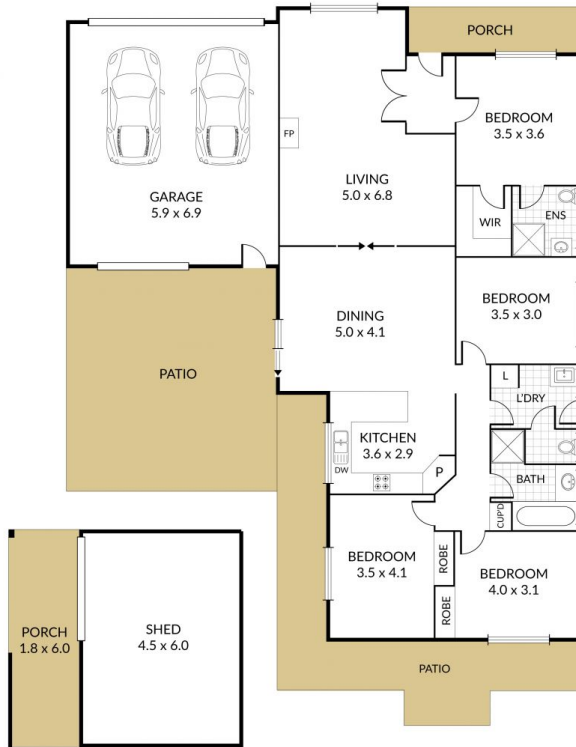

NOTE: Every precaution has been taken to verify the accuracy of the above details. However, prospective purchasers are advised to make their own enquiries.