



## 122 Packhams Lane Beaufort VIC

5 2 10

The property offers a stunning combination of natural beauty, functional living spaces, and amenities that cater to both residential living and equestrian pursuits. With its 20-acre size approx. hardwood floors, and beautiful views, it provides a spacious and elegant environment. The five bedrooms and three living areas, as well as separate dining area, offer plenty of accommodation and flexibility for a large family or guests.

The presence of two wood heaters and a split system ensures convenience and warmth during colder seasons. The 9-foot ceilings create an open and airy atmosphere, while the wrap-around verandah provides a charming space to relax and enjoy the scenic surroundings.

The property also offers ample car accommodation for up

**Price** : \$ 950,000

**Land Size** : 8.14 ha

**View** : <https://www.ballaratrealestate.com.au/sale/vic/ballarat-western-district/beaufort/residential/acreagesemirural/7641891>



**Blaise Newnham**

03 53312233

0423175643

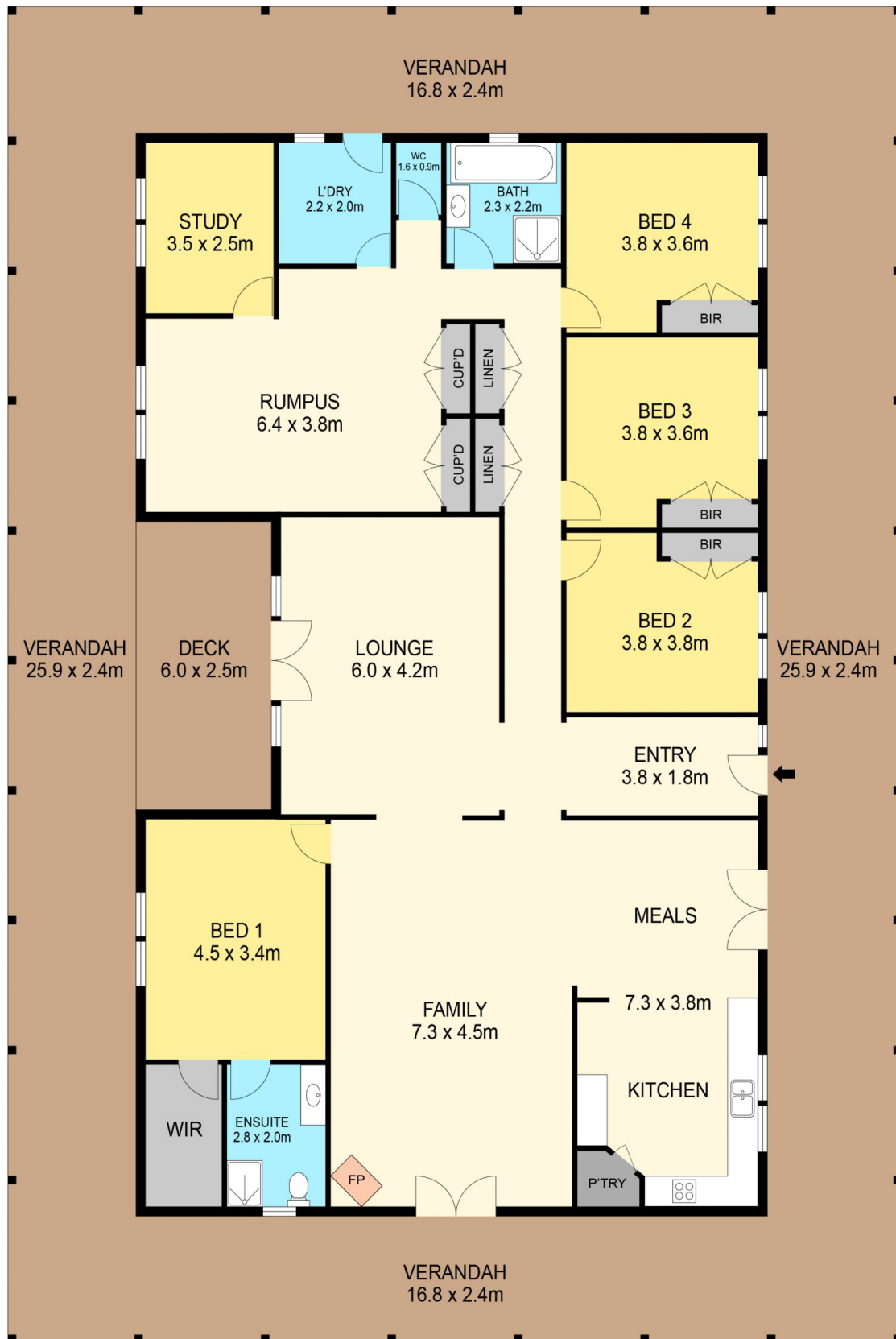

#### DISCLAIMER

PLANS SHOWN ARE FOR MARKETING PURPOSES ONLY, ALL DIMENSIONS ARE APPROXIMATE AND NOT TO SCALE. THEY ARE SUBJECT TO ERRORS AND INACCURACIES AND NO LIABILITY WILL BE ACCEPTED. INTERESTED PARTIES SHOULD MAKE THEIR OWN INQUIRES.

Ballarat  
Real Estate

