



22 Anneke Way Winter Valley VIC

4 2 2

This home was built to the highest standard and has been taken to the next level by the current owners who have created a well-established property with nothing left to do but move in and enjoy. The beautifully manicured front yard sets the scene for what is a cleverly designed and meticulously maintained home positioned on a generous allotment of around 560m² approx. The kitchen, living and meals is open plan and flows perfectly out to a large alfresco for all year round entertaining. There is further extra living space with separate lounge or theatre room. The master bedroom is spacious with walk in robe and ensuite. There are three further bedrooms all with built in robes and well positioned off a private hallway with easy access to the family bathroom with separate shower and bath. Other features inside include full laundry, gas central heating & evapora ...

Price : \$ 610,000
Building Size : 168 sqm
Land Size : 560 sqm
View : <https://www.ballaratrealestate.com.au/sale/vic/ballarat-western-district/winter-valley/residential/house/6879215>



Alex Stepnell
03 53312233

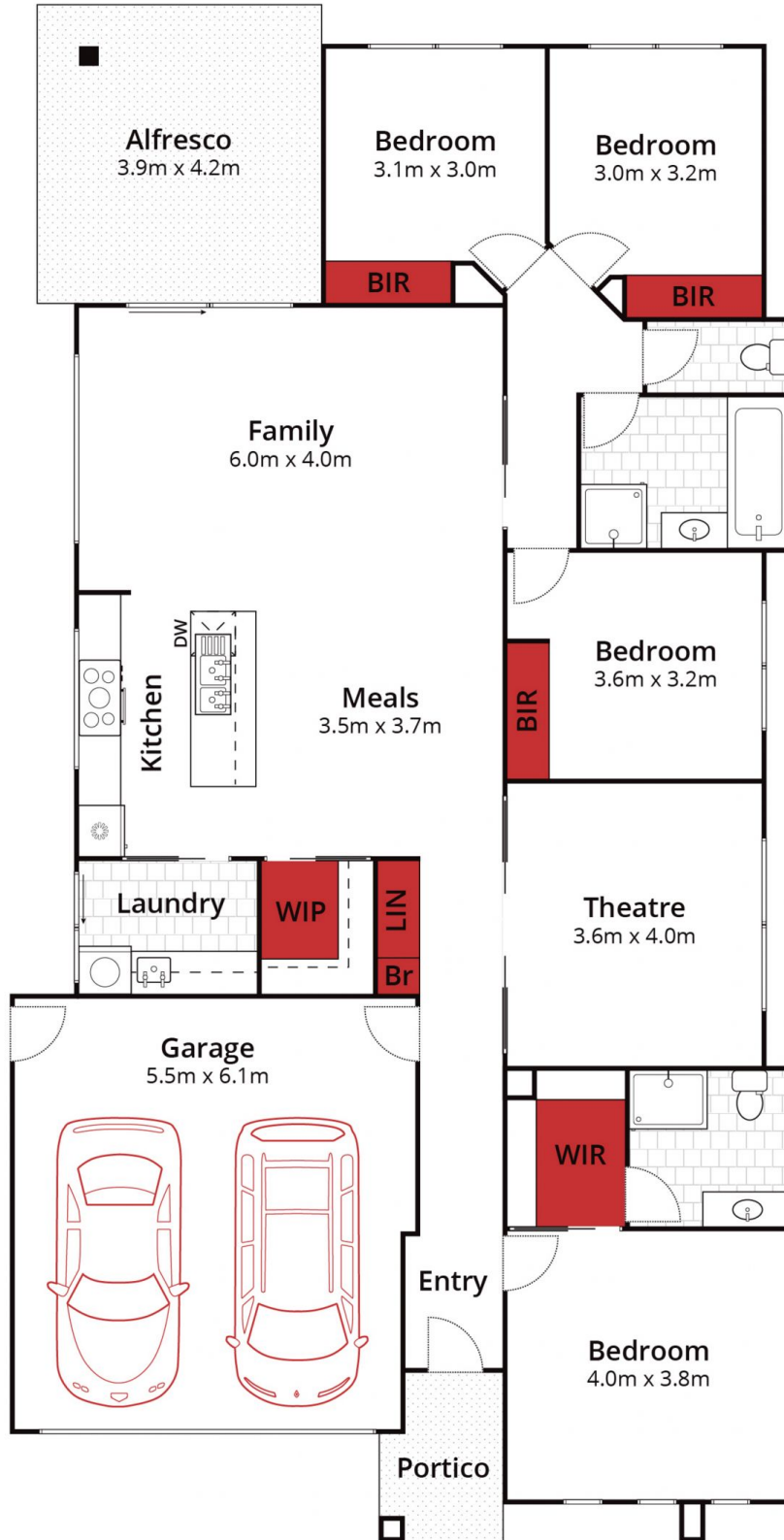

Approx House Area 190m²

Approx Land Area 560m²



Whilst bwrn.com.au has made every attempt to ensure the accuracy of the floor plan contained here, measurements are approximate and no responsibility is taken for any error, omission, or mis-statement. This plan is for illustrative purposes only.

22 Anneke Way, Delacombe

